

Patient report

Bio-Rad DATE: 10/03/2019
D-10 TIME: 02:12 PM
S/N: #DJ4I016123 Software version: 4.30-2
Sample ID: 10629443
Injection date 10/03/2019 02:09 PM
Injection #: 9 Method: HbA1c
Rack #: --- Rack position: 1

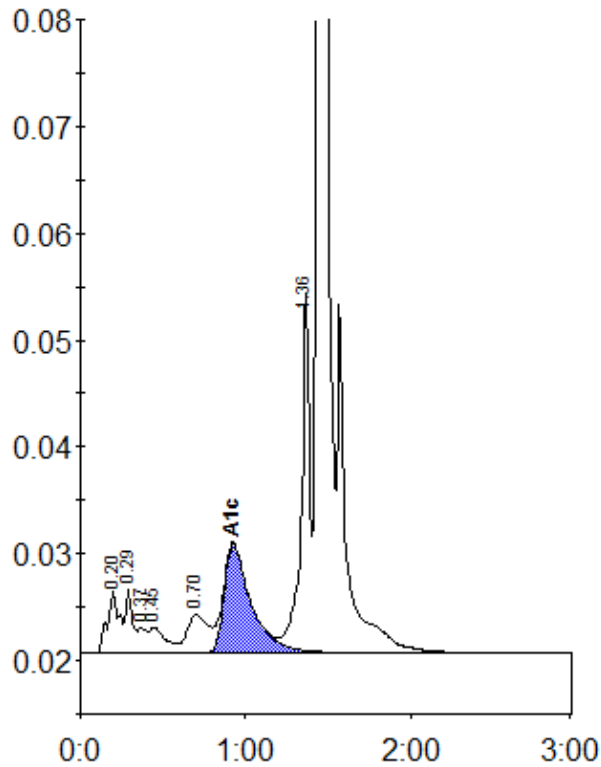

Peak table - ID: 10629443

| Peak | R.time | Height | Area | Area % |
|-------------|--------|---------|---------|--------|
| A1a | 0.20 | 5882 | 28995 | 1.6 |
| A1b | 0.29 | 6045 | 18171 | 1.0 |
| Unknown | 0.37 | 2410 | 8777 | 0.5 |
| F | 0.45 | 2400 | 15998 | 0.9 |
| LA1c/CHb-1 | 0.70 | 3609 | 32664 | 1.8 |
| A1c | 0.92 | 10195 | 116009 | 9.3 |
| P3 | 1.36 | 33930 | 118261 | 6.7 |
| A0 | 1.44 | 451187 | 1436887 | 80.9 |
| Total Area: | | 1775762 | | |

| | |
|----------------|-----|
| Concentration: | % |
| A1c | 9.3 |